



ILLINOIS LAW ENFORCEMENT
TRAINING AND STANDARDS BOARD
EXECUTIVE INSTITUTE

Excellence - Our Guiding Principle

Leadership · Partner · Serve · Guide · Empower

A.L.A.R.M. Series

Administrative Liability and Risk Management

Choose Your
Preferred
Class Date!

January 8 , 2013

January 9 , 2013

**Western Illinois University
Macomb, Illinois
8:30 a.m. to 4:30 p.m.**

Tuition free!

Tuition for Illinois law enforcement provided by the ILETSB Executive Institute.

To Register

Complete the form on the back of this flyer and fax it to (309) 298-2642.

Registration Deadline

January 2, 2013

Questions?

Contact us at
(309) 298-2646 or
registrar@iletsbei.com

**Visit our website for
upcoming courses!
www.ILETSBEI.com**

**ILETSB Executive Institute
Western Illinois University
510 N. Pearl Street, Suite
4000**

**Macomb, IL 61455
Voice: (309) 298-2646
Fax: (309) 298-2642**

Campus Interpersonal Violence Prevention and Investigation

International subject matter expert, Mark Wynn, will facilitate an in-depth presentation on domestic/interpersonal violence and sexual assault on college and university campuses. Lt. Wynn inspires the audience to have an understanding of perpetrator accountability and the rights and needs of the victim.

He draws a clear connection of the power and control used in domestic and interpersonal violence, and challenges his audience to change the system to ensure the safety of the victim, police and community.

The course outlines. . .

- Victim and Officer Safety
- Threat Assessment
- Beyond the Obvious– Avoiding Dual arrest and Officer Manipulation
- Investigation the Strangulation Case
- Civil Liability in Domestic and Interpersonal Violence Incidents
- Stalking and Counter Stalking
- Responding to Children and the Scene

The Instructor — Lt. Mark A. Wynn, Retired Metropolitan Police Department Nashville, Tennessee

Mark Wynn is an internationally recognized subject matter expert who works with the International Association of Chiefs of Police and other organizations to conduct education and training for police, prosecutors, judges, legislators, and other disciplines.

Mr. Wynn is a 20-year member of the Metropolitan Police Department. During his tenure at MPD, he served as Lieutenant to the Domestic Violence Division, and was a 15-year member of the Special Weapons and Tactics (SWAT) Team.

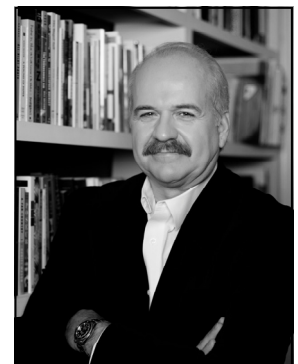

Promoting Professionalism in Policing



A.L.A.R.M. Series

Administrative Liability and Risk Management

Registration

Copy this form for more than two registrants.

Registration Deadline: January 2, 2013

Agency: _____

Address: _____

City: _____ State: _____ Zip Code: _____

Phone: _____ Fax: _____

Registrant #1

Name: _____

Title/Rank: _____ Email: _____

Select Class Date: January 8, 2013

January 9, 2013

Registrant #2

Name: _____

Title/Rank: _____ Email: _____

Select Class Date: January 8, 2013

January 9, 2013

Lodging

Lodging available at Hampton Inn & Suites, Best Western, Days Inn and other local hotels/motels.

Cancellation/No-Show Policy

The ILETSB Executive Institute is committed to delivering its calendar of courses as advertised and understands the unexpected events of public service. Registrants who do not cancel 3 business days (M-F) in advance or are a "no-show" will be invoiced an administrative fee of \$25. Tuition registrants will be reimbursed 50% of the tuition if they cancel 3 business days in advance.

Fax registration to: Emilie Payne, Registrar
ILETSB Executive Institute
Western Illinois University
(309) 298-2642 Fax

Registration Deadline: January 2, 2013